

38159 160 PARKER AVENUE, MAPLEWOOD



Board of Realtors of the Oranges and Maplewood

Photo by George B. Biddis, Inc.

35998 160 PARKER AVENUE, MAPLEWOOD



Board of Realtors of the Oranges and Maplewood

Photo by George B. Biggs, Inc.

21976 160 PARKER AVENUE, MAPLEWOOD



PHOTO BY GEORGE B. BIGGS, INC.

21976 160 PARKER AVENUE, MAPLEWOOD



Board of Realtors of the Oranges and Maplewood

Photo by George B. Biggs, Inc.

19574 160 PARKER AVENUE, MAPLEWOOD =



Board of Realtors of the Oranges and Maplewood

Photo by George B. Biggs, Inc.

17442 160 PARKER AVENUE, MAPLEWOOD +



Board of Realtors of the Oranges and Maplewood

Photo by George B. Biggs, Inc.

15039 160 PARKER AVENUE, MAPLEWOOD +



Board of Realtors of the Oranges and Maplewood

Photo by George B. Biggs, Inc.



15039 160 Parker Ave., Mplwd.

\$56,900

1.

Cor: Ball Terrace M-10

Lot 57x135 Blk 53-2 Pl 22

Col-frame, comp. rf, all ss, 220 VS

1st-4-vest, lr w/fp, dr, kit, den

2nd-4-3 bedrms, bath w/s.o.t., playrm or study off 1 br

Attic-closed stairs

Bsmt-rec.rm, toi, laund, out ent

St: Gas

2-car frame det. garage, paved drive

L-8.6 B-16.2 '75 Rate 6.88 Taxes \$1706.24. Poss. 60 days from signing of contract or arranged. ~~Keyed to lock~~

~~Keyed~~. Spacious colonial with exceptional kitchen. Convenient location for walking to schools and Mplwd. Pool. Owner most cooperative. New furnace, hw/heater, plumbing & electric. A NON Handyman's Special. Clinton GS, S. O. Jr, Columbia High, Immaculate Heart of Mary Paro. Bus-52 Mplwd. or S. O. RR Station. Subject to errors & omission Seller's acquisition date April 1965.

LR: BMD, MLBRN. 467-3883 90021005/30020006 (6-60-40-o-a-a)

Owner: Michael P. & Dorothy A. Duffy, Box 966, Fairview Ave., Cedar Grove, N. J. 239-1031

Conv. 160 Parker Ave., Mplwd. 8-1-2 3 brs. \$53,900

#7310--10/9/75 Vacant. Key box on rear door. Clean termite inspection w/Western.

#7313--10/20/75 Price reduced to \$53,900. Push & present offer.

#7322--11/12/75 Keybox removed.

#7324--11/17/75 Under contract by Degnan, Mlbrn.

#7347--1/15/76 Contingency removed. Selling price \$52,050

•21976 160 Parker Ave., Mplwd \$59,900.

1F*

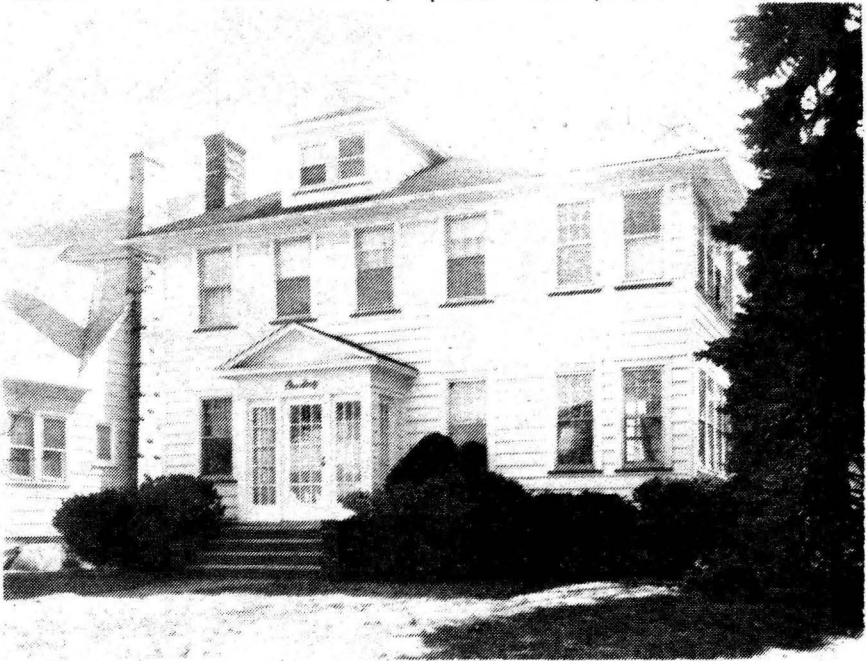

21976 160 Parker Ave., Mplwd \$59,900. 1F

Cor. Ball Pl.

(Prev. 19574)

Col,fr,comp rf,all ss/scrs,220 VS,110 amps

1st-4-vest,ch,lr w/fp,dr,mod.kit,den

2nd-4-3 brs,bath w/s.o.t.,den or nursery off M.br

Attic-closed stairs

Bsmt-rec.rm,toi,laund,stge rm,out.ent.

HW:BB:Gas 3 zone heating

2-car det.garage, paved drive

L-8.6 B-16.2 '77 Rate 7.51 Taxes \$1862.48 Poss:

90 days o.a.a. Key w/L.R. A remarkable colonial in

move-in condition close to schools, shopping &

transp. Lrg,mod.eat-in kitchen. 2 dens. New furnace,

new h/w heater, new elec.,new plumbing. Gas or

elec.outlets for dryer. 3 zone heating. Fenced in

yard. Nego: pool table, gas grill, 2 a/c's, drapes,

refrig. Incl: w/w where existing. Clinton GS, S.O.

Jr, Columbia HS, Immaculate Heart Paro.,bus 107,

Mplwd RR Sta. Subject to errors & omissions.

LR:NLT 763-1400 30027008/90028008 (6-60-40-o.a.a.)

Owners:Daniel B. & Maria C. Dacumos, Prem.,761-7223

Conv.160 Parker Ave.,Mplwd 8-1-2 3 brs. \$59,900.

#7682--4/6/78 Key w/LR for all showings. Further information call LR @ 763-1400.

#7685--4/13/78 Add: Lit 57x135, L-53, Blk 22. Termite policy w/Abbey Exterminators.

#7691--4/26/78 Key w/LR. Owner moving.

#7711--6/1/78 Mtg. assumable-\$38,000, 29 yrs @ 8 3/4%.

#7755--9/5/78 Sold by Baris, Selling price \$56,400

38159

160 Parker Ave., Mplwd.

\$87,000

1F



38159 160 Parker Ave., Mplwd. \$87,000 1F
 Corner Ball Pl. Map Grid M-10 Assum. FHA Mtge.
 Lot: 57x135x135x57 @9½%
 Lot 53 Blk 22 Plt 22 Approx. Bal. \$50,000.
 Col, fr, comp. rf, all ss/scrs, 220 VS, 110 amps.
 1st-4-vest; lr w/fp, dr, kit, den/fam. rm.
 2nd-4-3 brs, 1 bath w/s.o.t., den off M.br.
 Attic-close strs.
 Grd-out.ent.
 Bsmt-rec. rm, toi, out.ent, stge. rm., wet bar.
 HW: Gas
 2-car det. garage, paved drive
 L-28.5 B-46.4 '83 Rate \$4.09 Taxes \$3063.41 Poss:
 60 days o.a.a. Spacious mod. kit. - 2 dens.
 Fenced in yard. Mature trees. Clinton GS, S.O.
 Jr., Columbia HS, Immaculate Heart Paro. Bus 107.
 Mplwd. RR Sta. Subject to errors & omissions.

LR:PJC 379-7484 10001003/4002004 (CB 3 - \$45)

Owners: Louis & Elizabeth McDuffie, Prem., 763-7658,
 Bus. #645-9950; #645-9980.

APPT. MUST BE MADE 1 DAY BEFORE SO DOG CAN BE
 PUT IN CELLAR.

Conv. 160 Parker Ave., Mplwd. 8-1-2 3 brs. \$87,000.

#8537--~~277~~ 10/27/83 Under contract.

#8587--3/1/84 Sale comp. Selling price \$82,000MFA

19574 160 Parker Ave., Mplwd.

\$53,900. 1F



19574 160 Parker Ave., Mplwd.

\$53,900. 1F

or. Ball Pl.

(Prev.17442R)

Lot 57x135 Lot 53 Blk 22

Col, approx. 55 yrs, fr, comp rf, all ss/scrs, 220 VS

1st-4-vest, lr w/gas fp, dr, kit, den

2nd-4-3 brs, bath w/s.o.t., den off M.br

Attic-closed stairs

Bsmt-rec.rm w/wet bar, toi, laund, out.ent., stge rm

HW BB:Gas

2-car det.garage, paved drive

L-8.6 B-16.2 '76 Rate 7.31 Taxes \$1812.88 Poss: 60 days

or arr. Hse shows very well. Spacious col.w/huge country

kit. & 2 dens. New furnace, new h.w. heater, new

plumbing & elec. system. Gas & elec.outlets for dryer.

Bus 107 stops on corner. Fenced in yard. Children all

play on dead end street near hse. Owners very anxious

for fast sale. Incl: w/w cptg, pool table & gas grill.

Clinton GS, S.O.Jr, Columbia HS, Immac.Heart of Mary

Paro., bus 107, Mplwd or S.O. RR Sta. Subject to errors

& omissions.

LR:HEG 763-5800 5005007/8005007 (6-60-40-o.a.a.)

Owners:Roy A. & Kristin B. Reed, Prem. 761-7218

Conv. 160 Parker Ave., Mplwd 8-1-2 3 brs. \$53,900.

#7555--5/26/77 Under contract by Tobin.

#7580--7/27/77 Contingency removed. Selling price \$48,000

17442 R 160 Parker Ave., Mplwd.

53,900
\$55,500

1

See Map 19574



17442 160 Parker Ave., Mplwd.

\$53,900

1

Corner Ball Pl. (Map B-10)

Mtg. w/1st Jersey Nat'l.

Lot 57x135 Blk 53-2 Plt 22

Col, approx. 55 yrs, fr, comp rf, all ss, 220 VS

1st-4-vest, lr w/fp, dr, kit, den

2nd-4-3 brs, bath w/s.o.t., den off mbr

Attic-closed stairs

Bsmt-rec rm, toi, laund, out ent, stge rm

ST:Gas

2-car det garage, Paved drive

L-8.6 B-16.2 '76 rate 7.31 Taxes \$1812.88. Poss:30 day

or arr. Key w/LR. Termite policy w/Western. Spacious

col w/exceptional mod.kit. Lrg rooms. Completely

fenced in yard. NON-Handyman special. New furnace, hw

heater, plumbing & elec. Gas & elec outlets for dryer.

Clinton GS, S.O. Jr., Columbia HS, IHM Paro. Bus 107.

Mplwd or S.O. RR Sta. Subject to Errors & Omissions.

LR:BMD 467-3883 100017006/40016007(6-60-40-o.a.a.)

Owners:Roy A. & Kristin B. Reed, prem. 761-7218

Conv. 160 Parker Ave., Mplwd. 8-1-2 3 brs. \$53,900

#7496--1/10/77 Price reduced to \$53,900. Extremely anxious
to move to Ohio. SHOW. ALL OFFERS.



17442 160 Parker Ave., Mplwd.

Corner Ball Pl. (Map B-10)

Lot 57x135 Blk 53-2 Plt 22

Col, approx. 55 yrs, fr, comp rf, all ss, 220 VS

1st-4-vest, lr w/fp, dr, kit, den

2nd-4-3 brs, bath w/s.o.t., den off mbr

Attic-closed stairs

Bsmt-rec rm, toi, laund, out ent, stge rm

ST:Gas

2-car det garage, Paved drive

L-8.6 B-16.2 '76 rate 7.31 Taxes \$1812.88. Poss:30 day

or arr. Key w/LR. Termite policy w/Western. Spacious

col w/exceptional mod.kit. Lrg rooms. Completely

fenced in yard. NON-Handyman special. New furnace, hw

heater, plumbing & elec. Gas & elec outlets for dryer.

Clinton GS, S.O. Jr., Columbia HS, IHM Paro. Bus 107.

Mplwd or S.O. RR Sta. Subject to Errors & Omissions.

\$57,000 1

Mtg. w/1st Jer-
sey Nat'l.

LR:BMD 467-3883 80010006/2009007 (6-60-40-o.a.a.)

Owners: Roy A. & Kristin B. Reed, prem. 761-7218

Conv. 160 Parker Ave., Mplwd. 8-1-2 3 brs. \$57,000

see map 17442 R

#7443--9/1/76 Open to offers.Fenced in yard.

#7446--9/9/76 Most anxious for sale.

#7451--9/22/76 Withdrawn. Expires 3/14/77

#7462--10/18/76 Poss. late Jan or Feb.1977.Show & offers